

Attachment A

<h2>Selected Drawings</h2>

note. refer to drawing 0 for basix requirements and general notes

03

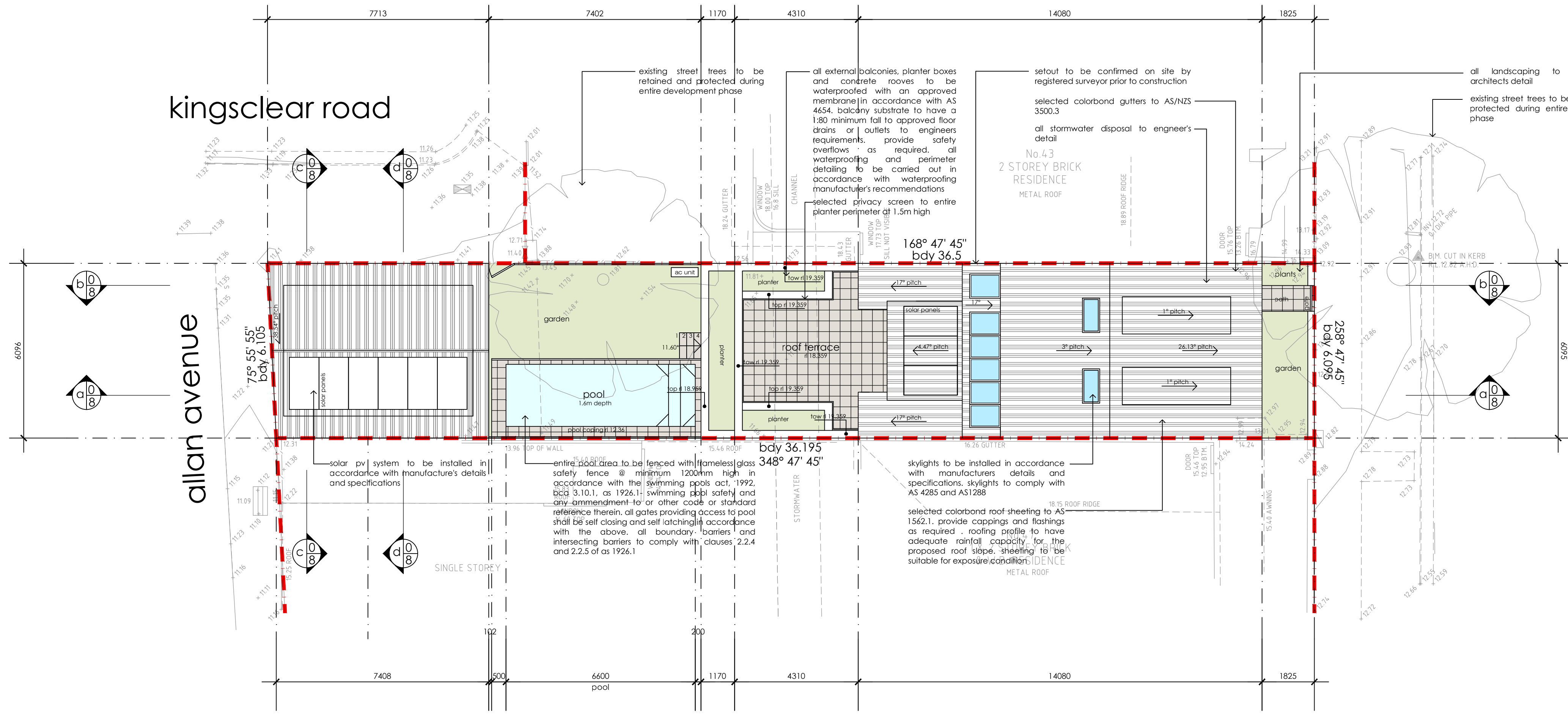

revision	date	description
a	29.03.2022	consultant issue
b	09.06.2022	DA issue
c	23.11.2022	amended issue

the work is to comply with the building code of australia, current australian standards and relevant by laws.
 the builder/manufacturer shall check and verify all dimensions, if groundlines and construction methods prior to commencement of any work on site.
 all measurements are in millimetres and are to be verified on site prior to commencement of work or manufacture of components associated with the construction, dimensioned measurements should be preferred over scaled measurements.
 all structural work shall be in accordance with structural engineer's detail.
 all proprietary items are to be installed in accordance with manufacturer details and specifications.
 these drawings are to be read as a set and in conjunction with all other plans, statutory authority approvals and specifications that form part of the construction documents and as supplied by the principal.
 these drawings shall be read on conjunction with the basic energy efficiency report and also certificate and all requirements shall be adhered to whether specifically indicated in these drawings or otherwise.
 these drawings have been prepared by urban style design Pty Ltd and remain their property, no part of these drawings are to be used in any way without the permission of urban style design Pty Ltd and are subject to copyright laws.
 a copy of the plan is to be submitted by the proprietor to the local water authority for approval as required by the local council.

legend

code	finish
cb	colorbond steel
cr	acrylic render in selected colour finish
fb	face brick
gf	glass fence
pc	powder coated aluminium balustrade / screen
pf	paint finish
pl	pc steel panel lift door
tc	timber cladding
td	feature timber entry door
w	pc aluminium window / door
Ⓢ	interconnected smoke alarm to bca 3.7.5 and AS 3786

urban style design.

building designers
 james leone 0423 348 321
 anastasia leone 0411 385 665
 po box 11 menai nsw 2234

proposal.
 new residence

site.
 45 renwick street
 alexandria nsw 2015

client.
 mr talea bader
 ms emily townsend

title.
 roof and site plan

date.
 december 2021

drawn.
 al

scale.
 1:100@A1 or 1:200@A3

job no.
 211201

drawing no.
 02

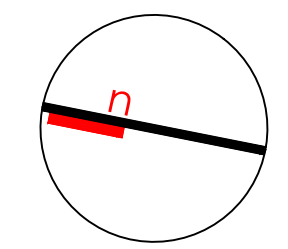

- * provide handrails to all stairways and ramps per NCC 3.9.2.2
- * all upper level windows to comply with NCC 3.9.2.6 and 3.9.2.7
- * building and structures to be setout on site by registered surveyor

note. refer to drawing 0 for basix requirements and general notes

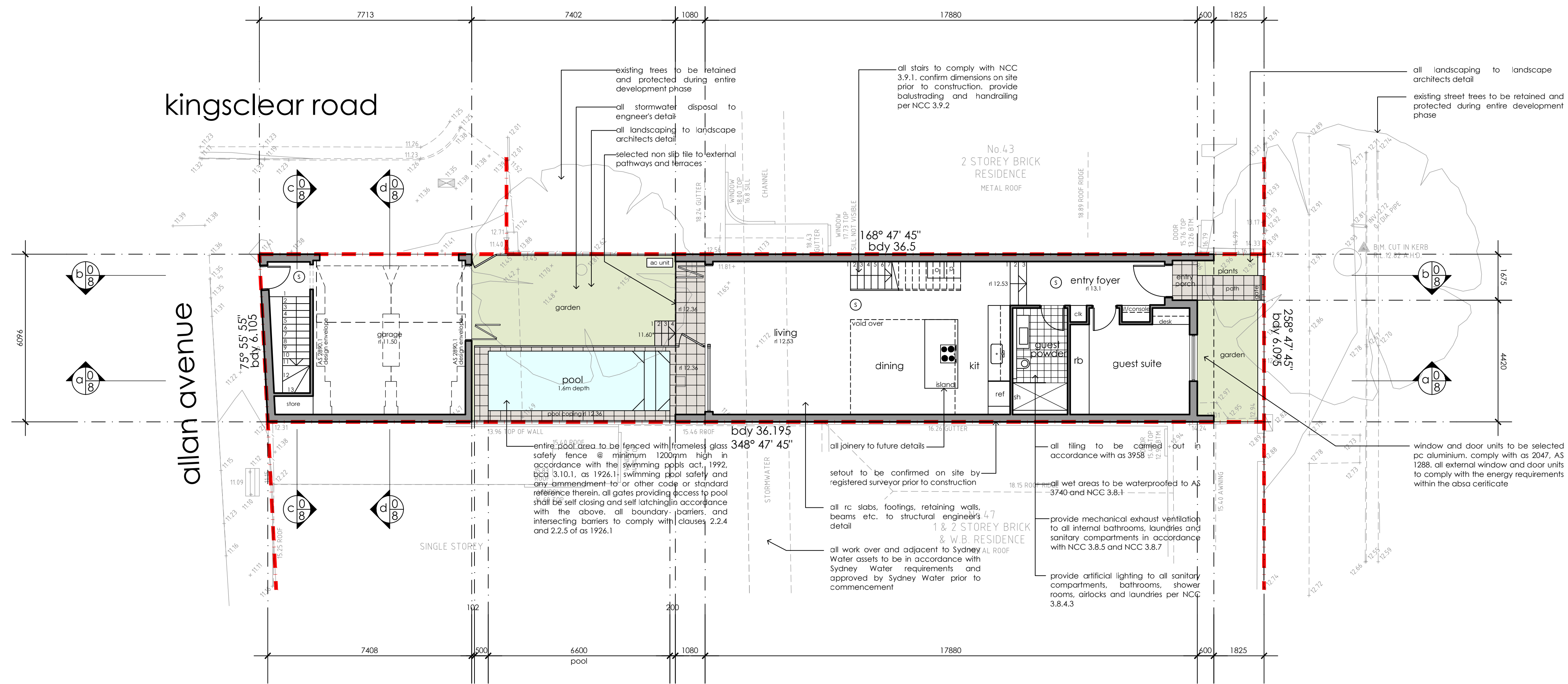

revision	date	description
a	29.03.2022	consultant issue
b	09.06.2022	DA issue
c	23.11.2022	amended issue

the work is to comply with the building code of australia, current australian standards and relevant by laws.
 the builder/manufacturer shall check and verify all dimensions, if groundlines and construction methods prior to commencement of any work on site.
 all measurements are in millimetres and are to be verified on site prior to commencement of work or manufacture of components associated with the construction. dimensioned measurements should be preferred over scaled measurements.
 all structural work shall be in accordance with structural engineer's detail.
 all proprietary items are to be installed in accordance with manufacturer details and specifications.
 these drawings are to be read as a set and in conjunction with all other plans, statutory authority approvals and specifications that form part of the construction documents and as supplied by the principal.
 these drawings shall be read on conjunction with the basic energy efficiency report and absa certificate and all requirements shall be adhered to whether specifically indicated in these drawings or otherwise.
 these drawings have been prepared by urban style design pty ltd and remain their property, no part of these drawings are to be used in any way without the permission of urban style design pty ltd and are subject to copyright laws.
 a copy of the plan is to be submitted by the proprietor to the local water authority for approval as required by the local council.

legend

code	finish
cb	colorbond steel
cr	acrylic render in selected colour finish
fb	face brick
gf	glass fence
pc	powder coated aluminium balustrade / screen
pf	paint finish
pl	pc steel panel lift door
tc	timber cladding
td	feature timber entry door
w	pc aluminium window / door
Ⓢ	interconnected smoke alarm to bca 3.7.5 and AS 3786

renwick street

urban style design.
 building designers
 james leone 0423 348 321
 anastasia leone 0411 385 665
 po box 11 menai nsw 2234

proposal.
 new residence

site.
 45 renwick street
 alexandria nsw 2015

client.
 mr talea bader
 ms emily townsend

title.
 ground floor

date.
 december 2021

drawn.
 al

scale.
 1:100@A1 or 1:200@A3

job no.
 211201

drawing no.
 03

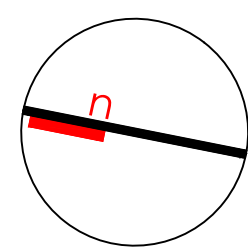

- * provide handrails to all stairways and ramps per NCC 3.9.2.2
- * all upper level windows to comply with NCC 3.9.2.6 and 3.9.2.7
- * building and structures to be setout on site by registered surveyor

note. refer to drawing 0 for basix requirements and general notes

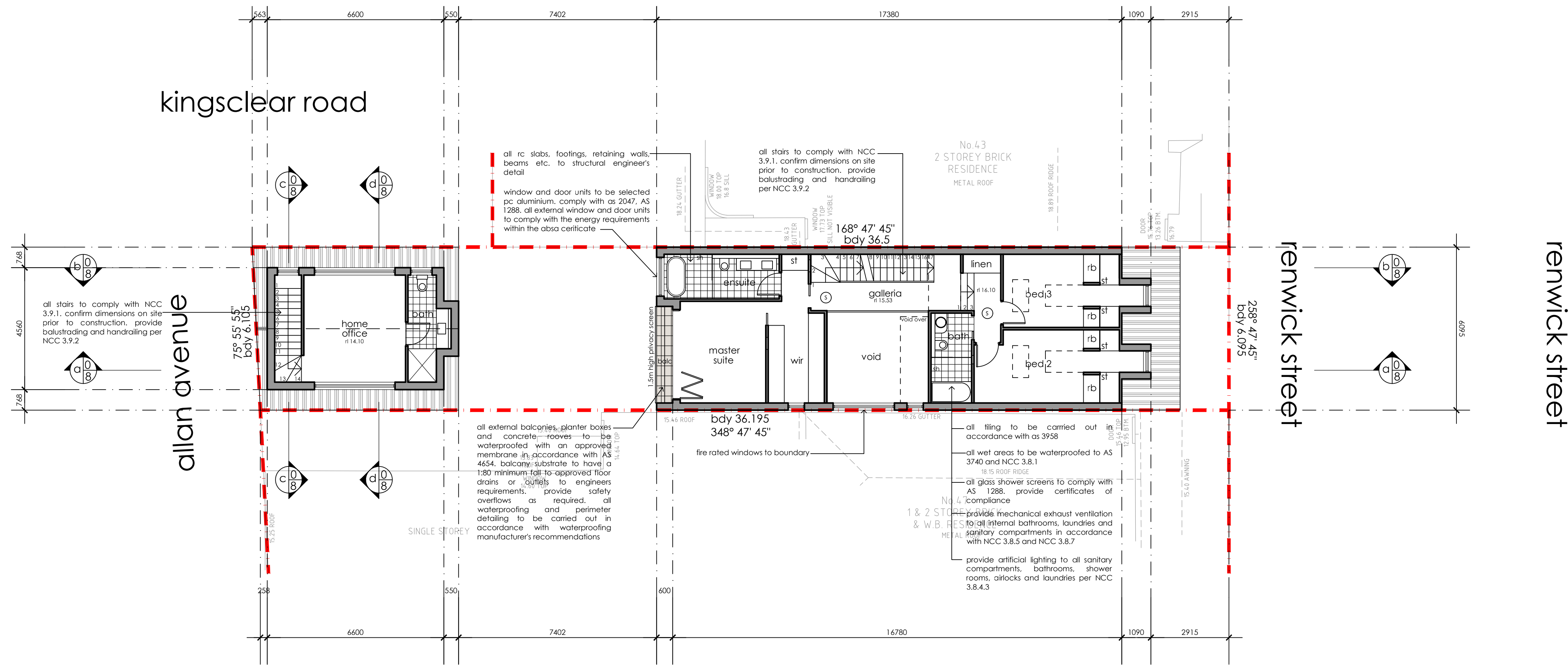

revision	date	description
a	29.03.2022	consultant issue
b	09.06.2022	DA issue
c	23.11.2022	amended issue

the work is to comply with the building code of australia, current australian standards and relevant by laws.
 the builder/manufacturer shall check and verify all dimensions, if groundlines and construction methods prior to commencement of any work on site.
 all measurements are in millimetres and are to be verified on site prior to commencement of work or manufacture of components associated with the construction. dimensioned measurements should be preferred over scaled measurements.
 all structural work shall be in accordance with structural engineer's detail.
 all proprietary items are to be installed in accordance with manufacturer details and specifications.
 these drawings are to be read as a set and in conjunction with all other plans, statutory authority approvals and specifications that form part of the construction documents and as supplied by the principal.
 these drawings shall be read on conjunction with the basic energy efficiency report and absa certificate and all requirements shall be adhered to whether specifically indicated in these drawings or otherwise.
 these drawings have been prepared by urban style design pty ltd and remain their property, no part of these drawings are to be used in any way without the permission of urban style design pty ltd and are subject to copyright laws.
 a copy of the plan is to be submitted by the proprietor to the local water authority for approval as required by the local council.

legend

code	finish
cb	colorbond steel
cr	acrylic render in selected colour finish
fb	face brick
gf	glass fence
pc	powder coated aluminium balustrade / screen
pf	paint finish
pl	pc steel panel lift door
tc	timber cladding
td	feature timber entry door
w	pc aluminium window / door
Ⓢ	interconnected smoke alarm to bca 3.7.5 and AS 3786

urban style design.
 building designers
 james leone 0423 348 321
 anastasia leone 0411 385 665
 po box 111 menai nsw 2234

proposal.
 new residence

site.
 45 renwick street
 alexandria nsw 2015

client.
 mr talea bader
 ms emily townsend

title.
 first floor

date.
 december 2021

drawn.
 al

scale.
 1:100@A1 or 1:200@A3

job no.
 211201

drawing no.
 04

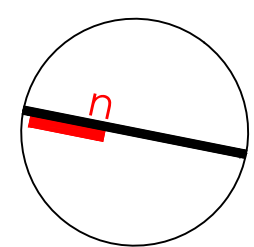

* provide handrails to all stairways and ramps per NCC 3.9.2.2

* all upper level windows to comply with NCC 3.9.2.6 and 3.9.2.7

* building and structures to be setout on site by registered surveyor

note. refer to drawing 0 for basix requirements and general notes

revision	date	description
a	29.03.2022	consultant issue
b	09.06.2022	DA issue
c	23.11.2022	amended issue

the work is to comply with the building code of australia, current australian standards and relevant by laws.
 the builder/manufacturer shall check and verify all dimensions, if groundlines and construction methods prior to commencement of any work on site.
 all measurements are in millimetres and are to be verified on site prior to commencement of work or manufacture of components associated with the construction. dimensioned measurements should be preferred over scaled measurements.
 all structural work shall be in accordance with structural engineer's detail.
 all proprietary items are to be installed in accordance with manufacturer details and specifications.
 these drawings are to be read as a set and in conjunction with all other plans, statutory authority approvals and specifications that form part of the construction documents and as supplied by the principal.
 these drawings shall be read on conjunction with the basic energy efficiency report and absa certificate and all requirements shall be adhered to whether specifically indicated in these drawings or otherwise.
 these drawings have been prepared by urban style design pty ltd and remain their property. no part of these drawings are to be used in any way without the permission of urban style design pty ltd and are subject to copyright laws.
 a copy of the plan is to be submitted by the proprietor to the local water authority for approval as required by the local council.

legend

code	finish
cb	colorbond steel
cr	acrylic render in selected colour finish
fb	face brick
gf	glass fence
pc	powder coated aluminium balustrade / screen
pf	paint finish
pl	pc steel panel lift door
tc	timber cladding
td	feature timber entry door
w	pc aluminium window / door
Ⓢ	interconnected smoke alarm to bca 3.7.5 and AS 3786

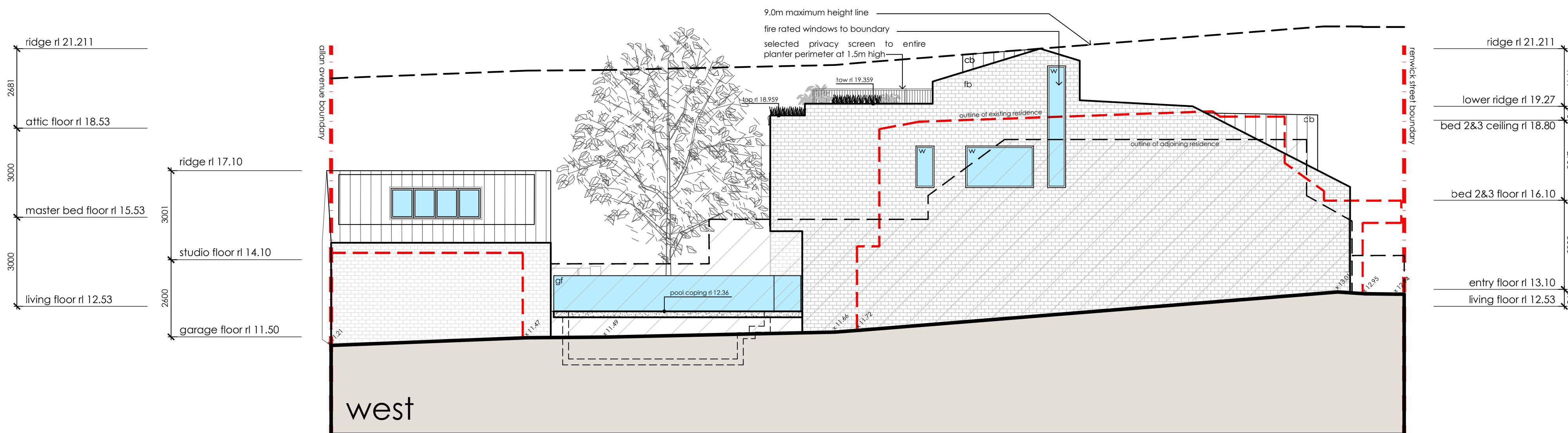
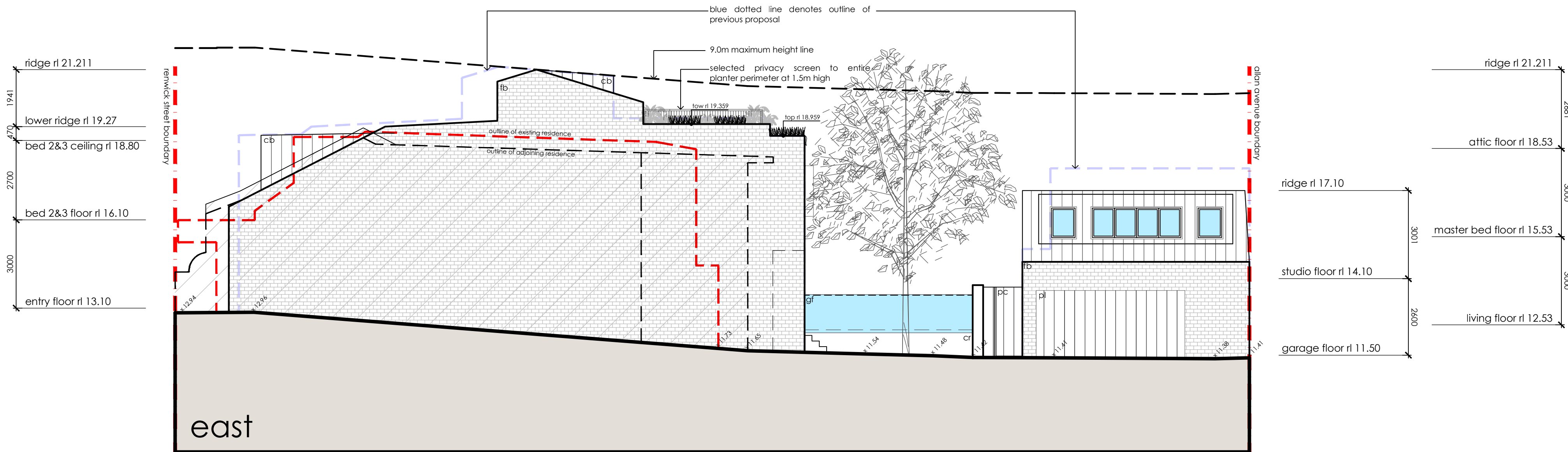
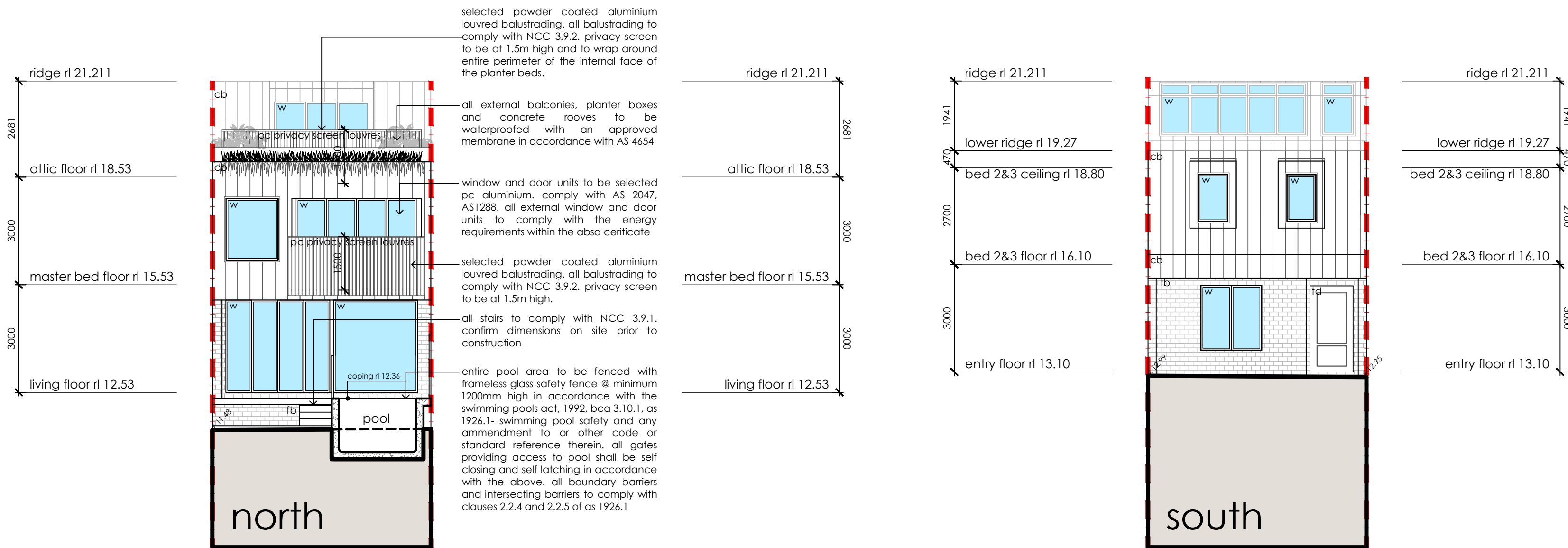

- * provide handrails to all stairways and ramps per NCC 3.9.2.2
- * all upper level windows to comply with NCC 3.9.2.6 and 3.9.2.7
- * building and structures to be setout on site by registered surveyor

urban style design.
 building designers
 james leone 0423 348 321
 anastasia leone 0411 385 665
 po box 111 menai nsw 2234

proposal.
 new residence

site.
 45 renwick street
 alexandria nsw 2015

client.
 mr talea bader
 ms emily townsend

title.
 elevations

date.
 december 2021

drawn.
 al

scale.
 1:100@A1 or 1:200@A3

job no.
 211201

drawing no.
 06

note. refer to drawing 0 for basix requirements and general notes

revision	date	description
a	29.03.2022	consultant issue
b	09.06.2022	DA issue
c	23.11.2022	amended issue

the work is to comply with the building code of australia, current australian standards and relevant by laws.
 the builder/manufacturer shall check and verify all dimensions, if groundlines and construction methods prior to commencement of any work on site.
 all measurements are in millimetres and are to be verified on site prior to commencement of work or manufacture of components associated with the construction. dimensioned measurements should be preferred over scaled measurements.
 all structural work shall be in accordance with structural engineer's detail.
 all proprietary items are to be installed in accordance with manufacturer details and specifications.
 these drawings are to be read as a set and in conjunction with all other plans, statutory authority approvals and specifications that form part of the construction documents and as supplied by the principal.
 these drawings shall be read on conjunction with the basic energy efficiency report and absa certificate and all requirements shall be adhered to whether specifically indicated in these drawings or otherwise.
 these drawings have been prepared by urban style design pty ltd and remain their property, no part of these drawings are to be used in any way without the permission of urban style design pty ltd and are subject to copyright laws.
 a copy of the plan is to be submitted by the proprietor to the local water authority for approval as required by the local council.

legend

code	finish
cb	colorbond steel
cr	acrylic render in selected colour finish
fb	face brick
gf	glass fence
pc	powder coated aluminium balustrade / screen
pf	paint finish
pl	pc steel panel lift door
tc	timber cladding
td	feature timber entry door
w	pc aluminium window / door
⊙	interconnected smoke alarm to bca 3.7.5 and AS 3786

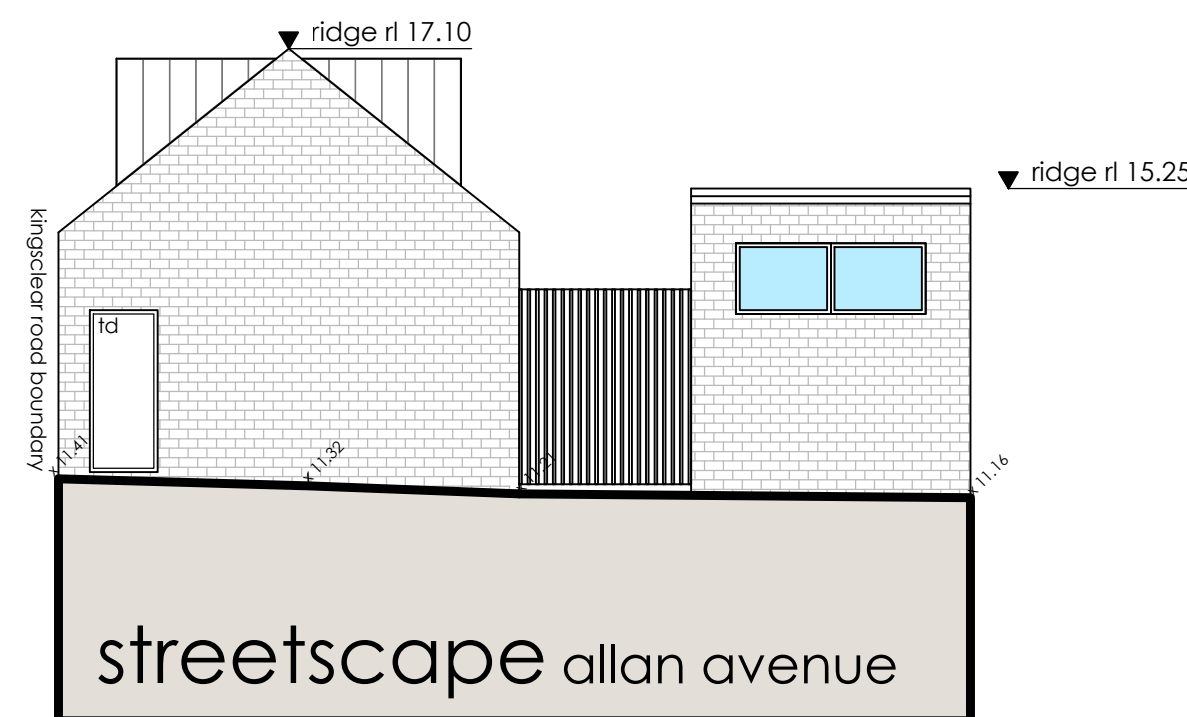
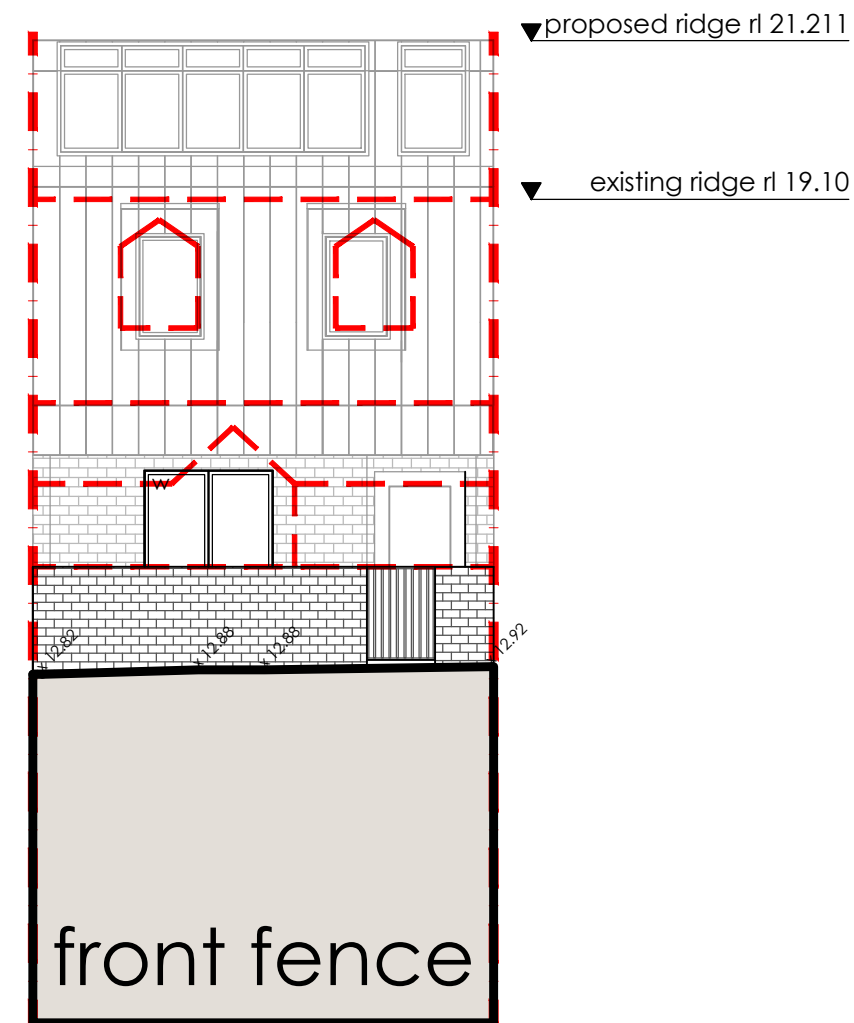
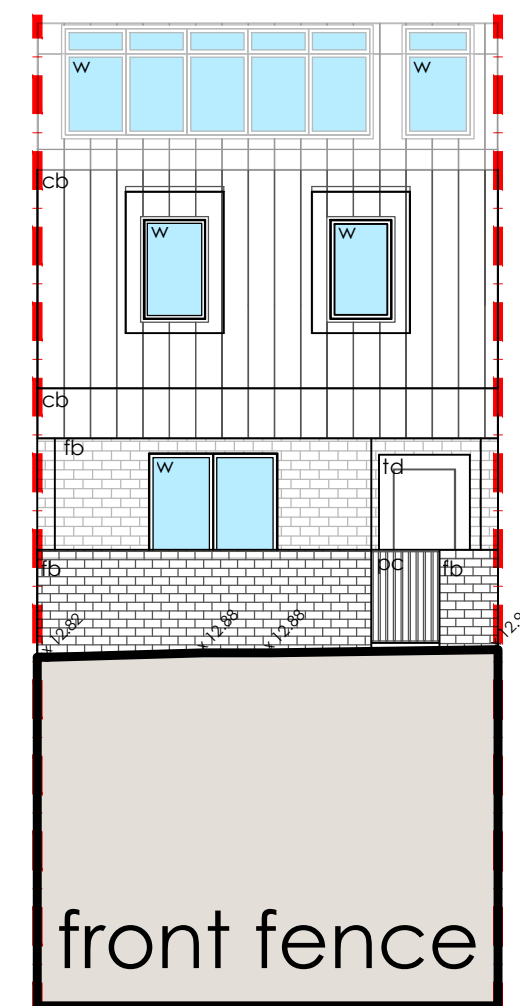
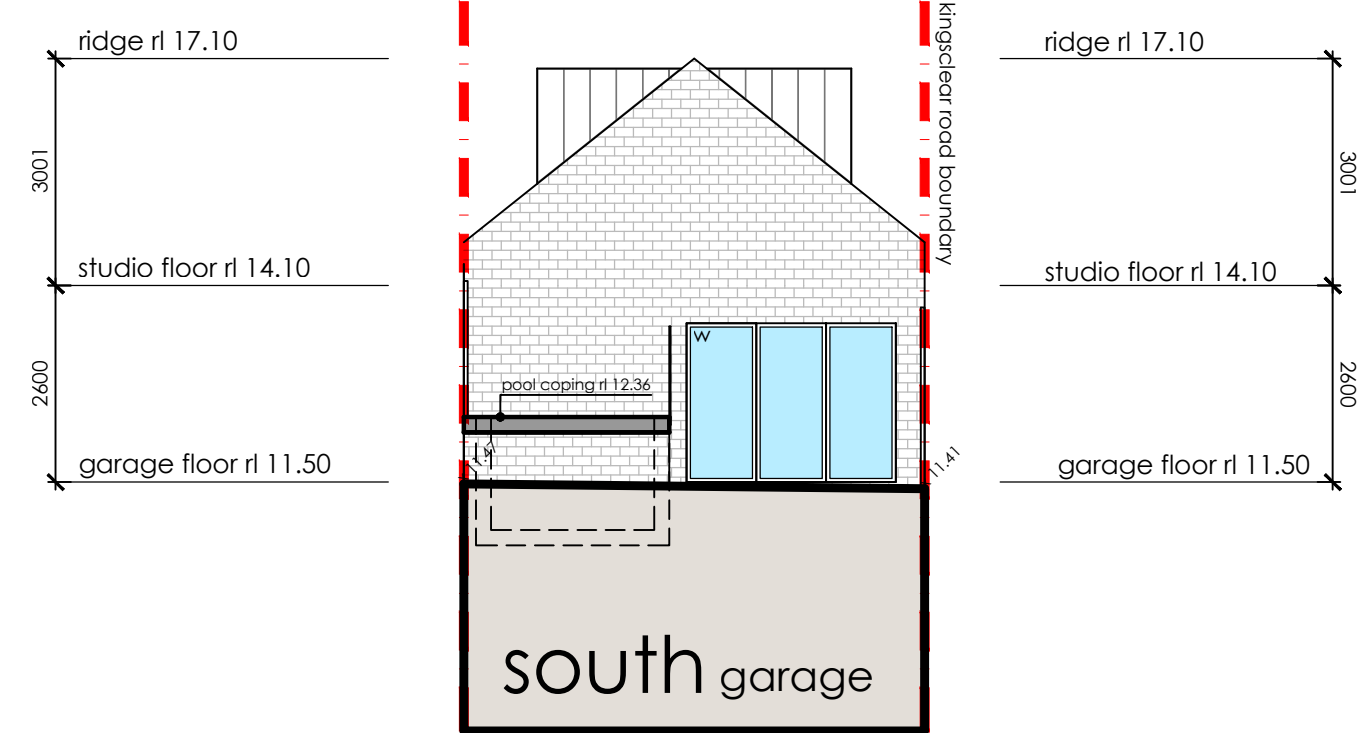
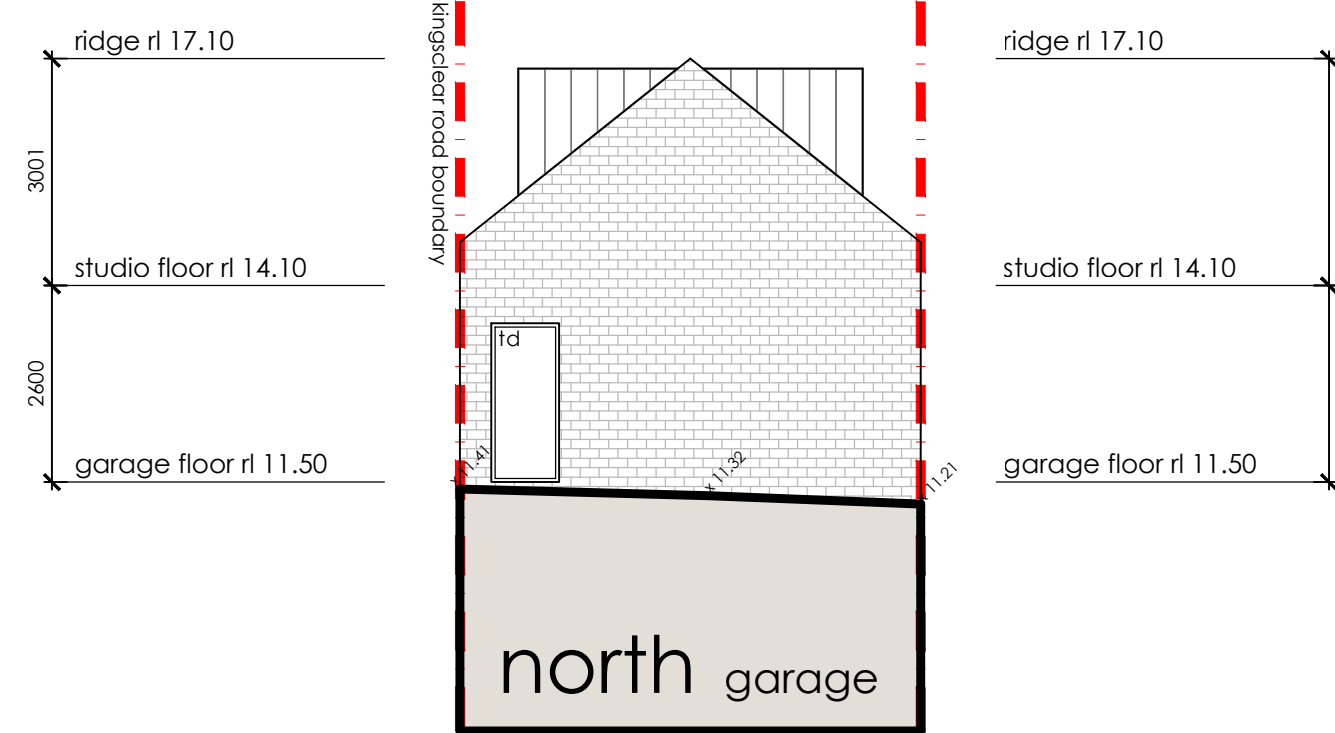

* provide handrails to all stairways and ramps per NCC 3.9.2.2
 * all upper level windows to comply with NCC 3.9.2.6 and 3.9.2.7
 * building and structures to be setout on site by registered surveyor

urban style design.
 building designers
 james leone 0423 348 321
 anastasia leone 0411 385 665
 po box 111 menai nsw 2234

proposal.
 new residence

site.
 45 renwick street
 alexandria nsw 2015

client.
 mr talea bader
 ms emily townsend

title.
 elevations

date.
 december 2021

drawn.
 al

scale.
 1:100@A1 or 1:200@A3

job no.
 211201

drawing no.
 07

note. refer to drawing 0 for basix requirements and general notes

revision	date	description
a	29.03.2022	consultant issue
b	09.06.2022	DA issue
c	23.11.2022	amended issue

the work is to comply with the building code of australia, current australian standards and relevant by laws. the builder/manufacturer shall check and verify all dimensions, if groundlines and construction methods prior to commencement of any work on site. all measurements are in millimetres and are to be verified on site prior to commencement of work or manufacture of components associated with the construction. dimensioned measurements should be preferred over scaled measurements. all structural work shall be in accordance with structural engineer's detail. all proprietary items are to be installed in accordance with manufacturer details and specifications. these drawings are to be read as a set and in conjunction with all other plans, statutory authority approvals and specifications that form part of the construction documents and as supplied by the principal. these drawings shall be read on conjunction with the basix energy efficiency report and also certificate and all requirements shall be adhered to whether specifically indicated in these drawings or otherwise. these drawings have been prepared by urban style design pty ltd and remain their property, no part of these drawings are to be used in any way without the permission of urban style design pty ltd and are subject to copyright laws. a copy of the plan is to be submitted by the proprietor to the local water authority for approval as required by the local council.

legend

code	finish
cb	colorbond steel
cr	acrylic render in selected colour finish
fb	face brick
gf	glass fence
pc	powder coated aluminium balustrade / screen
pf	paint finish
pl	pc steel panel lift door
tc	timber cladding
td	feature timber entry door
w	pc aluminium window / door
Ⓢ	interconnected smoke alarm to bca 3.7.5 and AS 3786

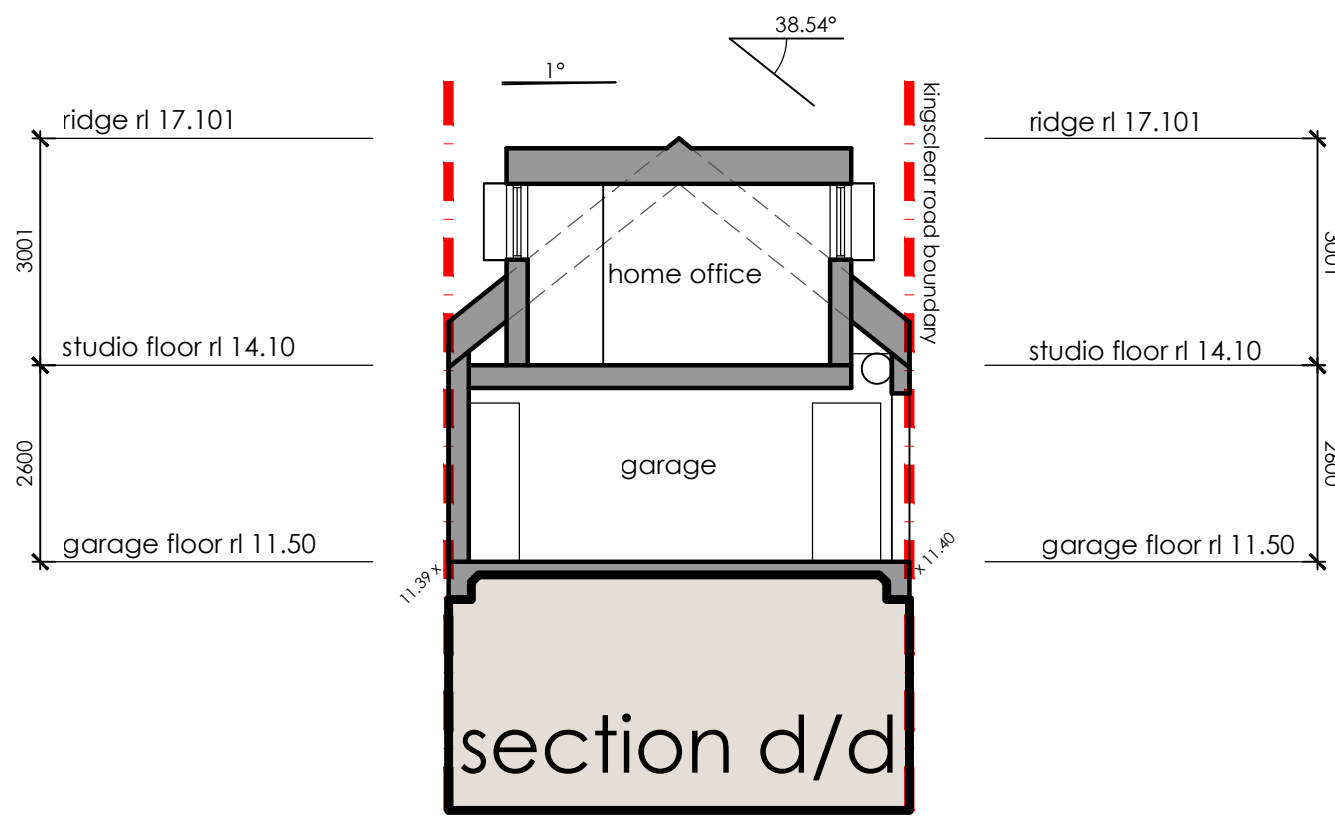
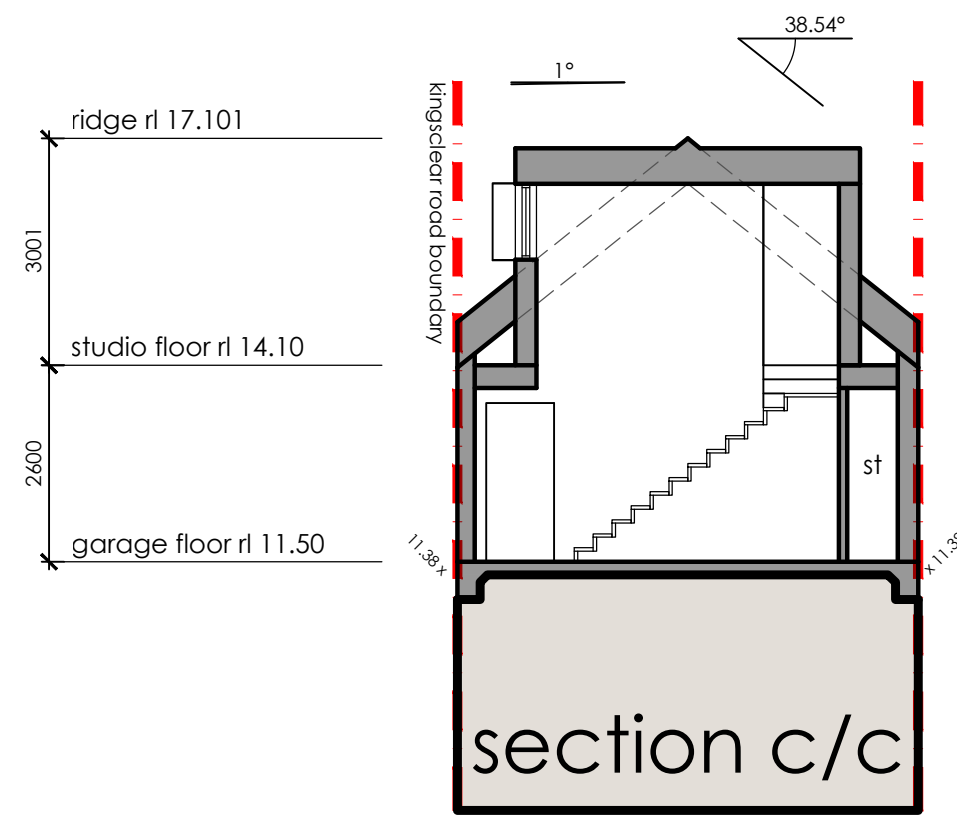
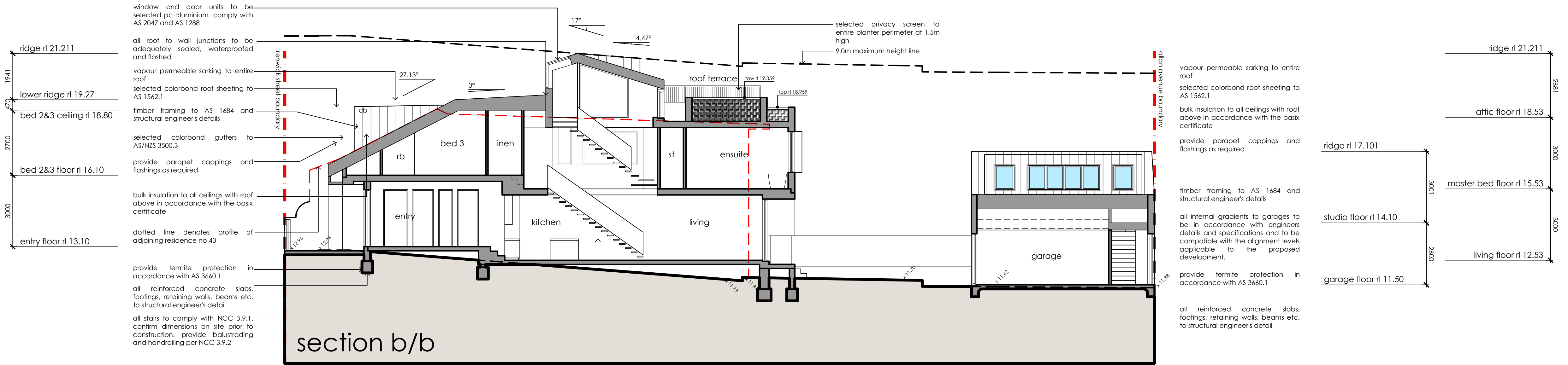
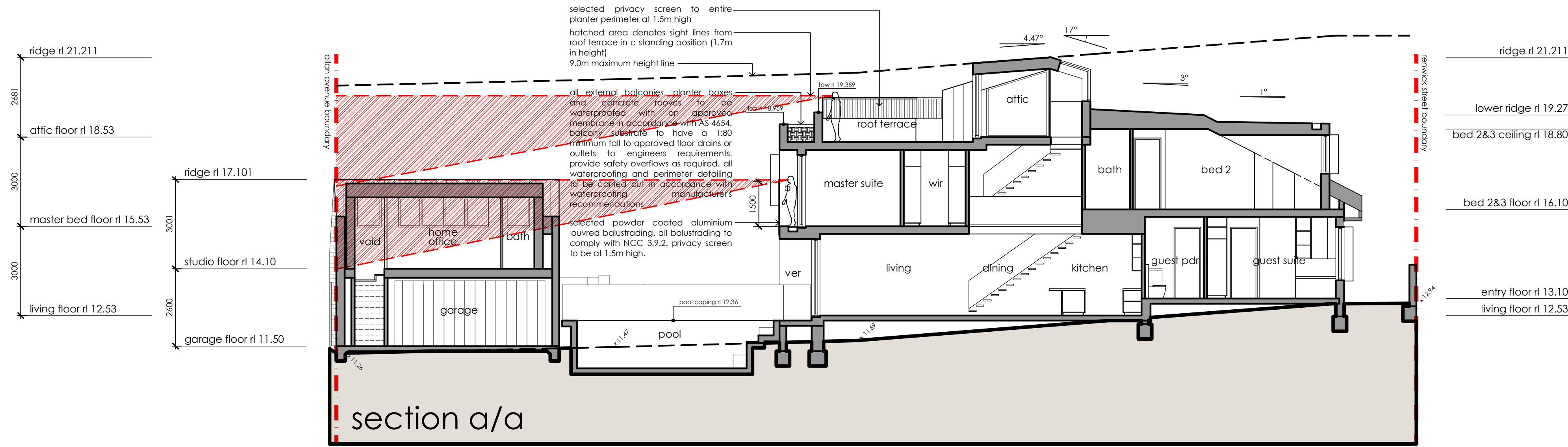

- * provide handrails to all stairways and ramps per NCC 3.9.2.2
- * all upper level windows to comply with NCC 3.9.2.6 and 3.9.2.7
- * building and structures to be set out on site by registered surveyor

urban style design.

building designers
 james leone 0423 348 321
 anastasia leone 0411 385 665
 po box 11 menai nsw 2234

proposal.
 new residence

site.
 45 renwick street
 alexandria nsw 2015

client.
 mr talea bader
 ms emily townsend

title.
 sections

date.
 december 2021

drawn.
 al

scale.
 1:100@A1 or 1:200@A3

job no.
 211201

drawing no.
 08

